



20 Accession Street Bardon QLD

4 2 2

This beautifully crafted Queenslander sits peacefully amongst some of Bardon's finest homes, somewhere that attracts families of all ages, somewhere you'll become part of a sophisticated and caring community, somewhere that is recognised as the start of the 'green belt' as you move away from the City.

More than a century old, the house has evolved into a magnificent family home whilst retaining the classic style and character of early Brisbane architecture, with a wide L-shaped verandah that wraps around the front, nicely framing the house.

At the other end of the house you throw open French doors on to a lovely big deck, the perfect spot to start the day with that first coffee, breakfast with the kids, large family gatherings, this is what this home is all about, this is

Price : \$ 1,950,000
Land Size : 683 sqm
View : <https://www.burlingtonproperty.com.au/sale/qld/city-north/bardon/residential/house/7817764>



Ted Walton
07 3510 8222

Lower Level

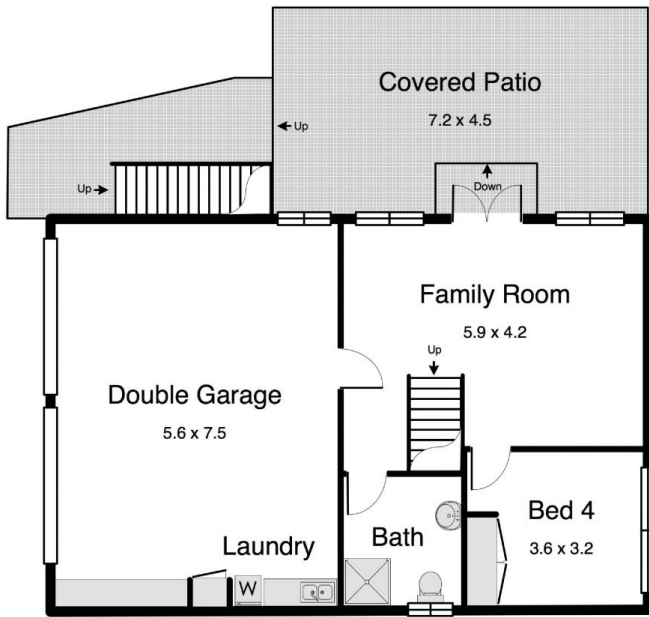

Interior floor size estimate: 225m²
 (This is an estimate only and should not
 be relied upon)

Upper Level

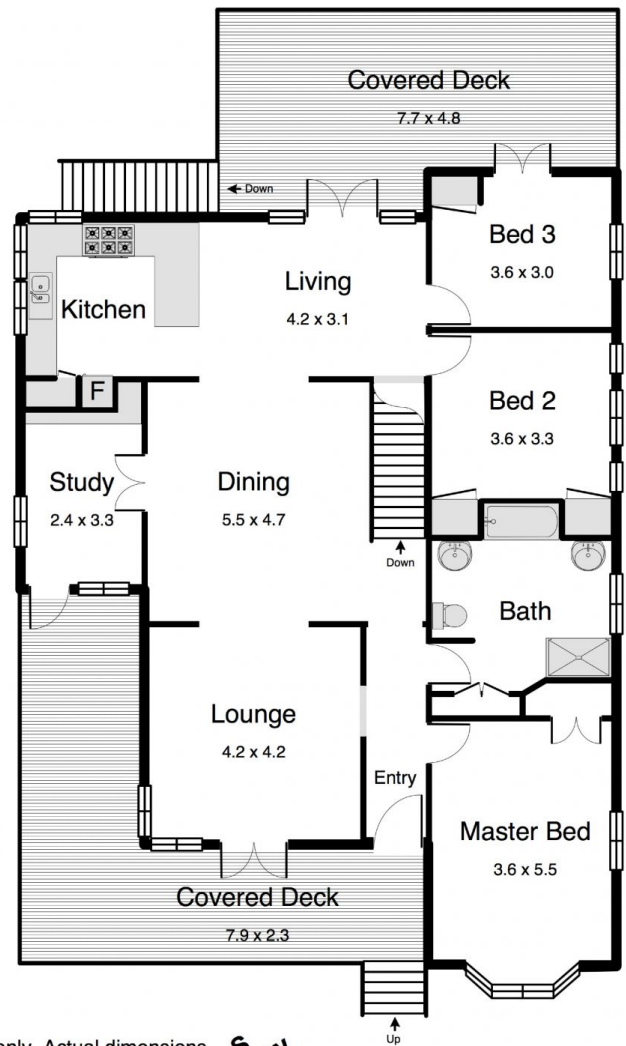

This plan is to be used as a guide only. Actual dimensions
 and layout should not be relied upon for any purpose.

